

N/F ELIZABETH CHAPIN COOKE  
 N/F BETTY CHAPIN HUSTING & COOLIDGE N. CHAPIN LOT 1697  
 N/F DOLPH TRAYMON AUDREY TRAYMON LOT 312A

AFRICAN METHODIST GEMETERY

A. M. E. CHURCH

SCHOOL DISTRICT 235

N/E ROBERT BANNIISTER CLAR BANNIISTER LOT 1696A RR

93,952 17 P  
 2.157 ACRES

N/F DOLPH TRAYMON AUDREY TRAYMON

FROST POND ROAD

PIPING ROCK ROAD

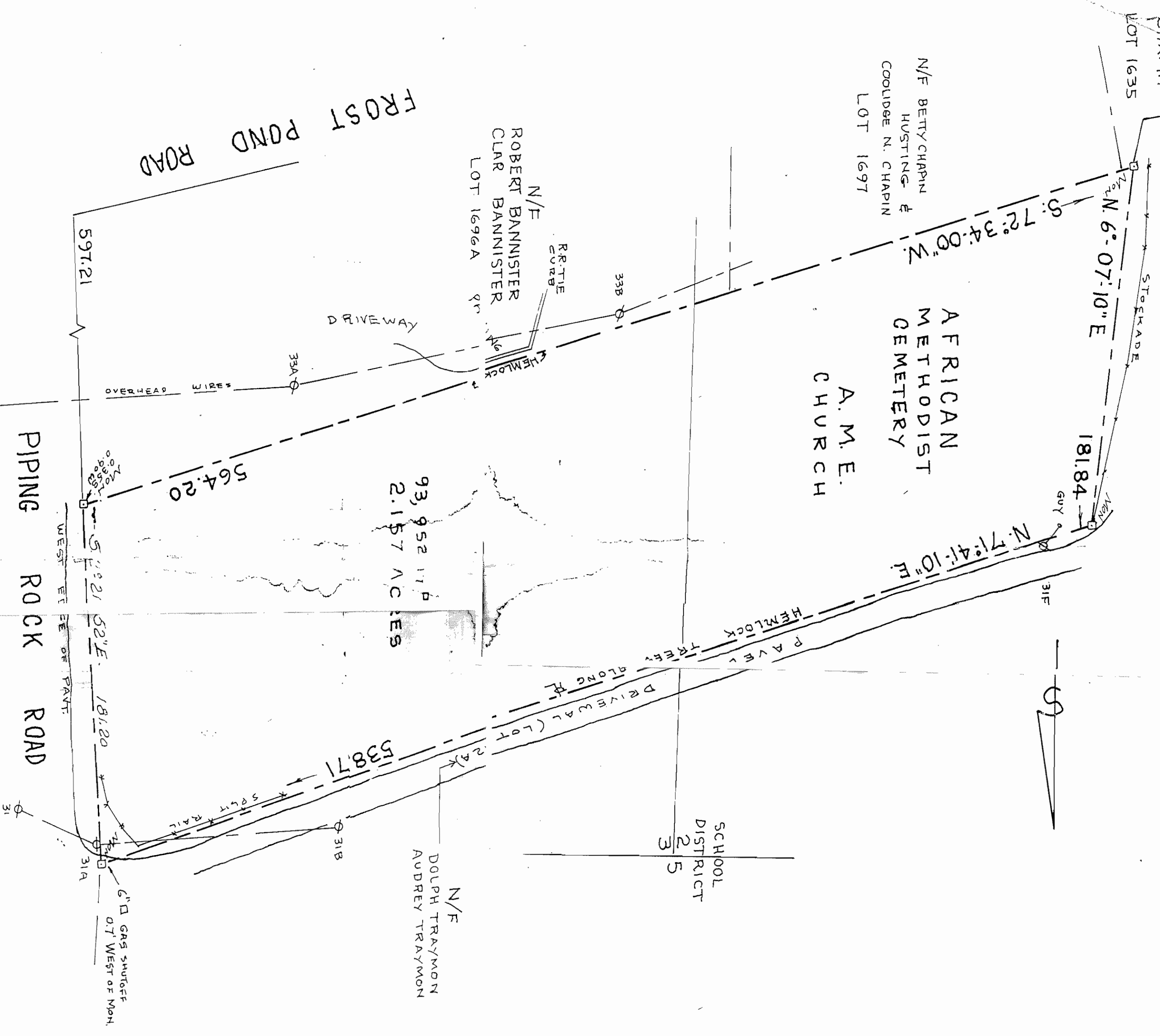

UNAUTHORIZED ALTERATION OR ADDITION TO A SURVEY MAP VIOLATING A LICENSED LAND SURVEYOR'S SEAL IS A VIOLATION OF SECTION 7209, SUB-DIVISION 2, OF THE NEW YORK STATE EDUCATION LAW.  
 ONLY SURVEYS FROM THE BUREAU OF THIS SURVEYOR'S OFFICE ARE AUTHORIZED TO BE CONSIDERED TO BE VALID SURVEYS.



MONUMENT  
 UTILITY POLE, L.I.C.O.

NORMAN T. WOLFE & SON  
 LICENSED LAND SURVEYORS  
 GLEN COVE AVENUE, SEAR CLIFF  
 NASSAU CO., NY

THE AFRICAN METHODIST EPISCOPAL CHURCH OF CEDAR SWAMP  
 GLEN HEAD, TOWN OF OYSTER BAY COUNTY OF NASSAU, NEW YORK STATE  
 NASSAU COUNTY LAND & TAX MAP SEC. 23, BLK. F, LOTS 301A & 301B  
 SCALE: 1" = 40' DATE: APRIL 2, 1986